

PLAT OF SURVEY

LOT G-8, ADDITION TO THE COUNTRY CLUB ESTATES,
LOCATED IN THE SOUTHWEST 1/4 OF THE SOUTHEAST
1/4 OF SECTION 14, TOWN 1 NORTH, RANGE 16 EAST,
VILLAGE OF FONTANA, WALWORTH COUNTY, WISCONSIN.

OWNERS:
JEFFREY W. FISK
LESLIE C. FISK
860 TRAILS END
FONTANA, WI 53125

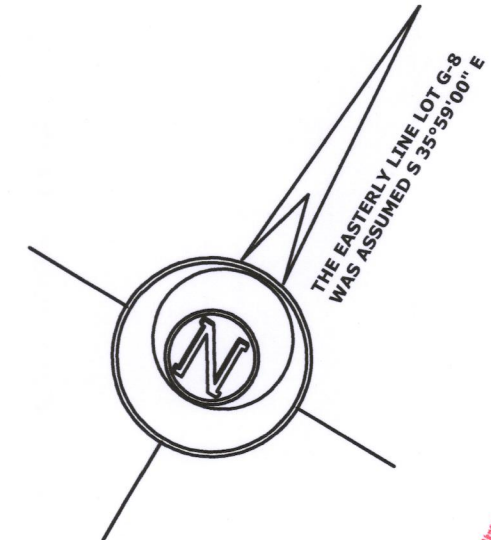
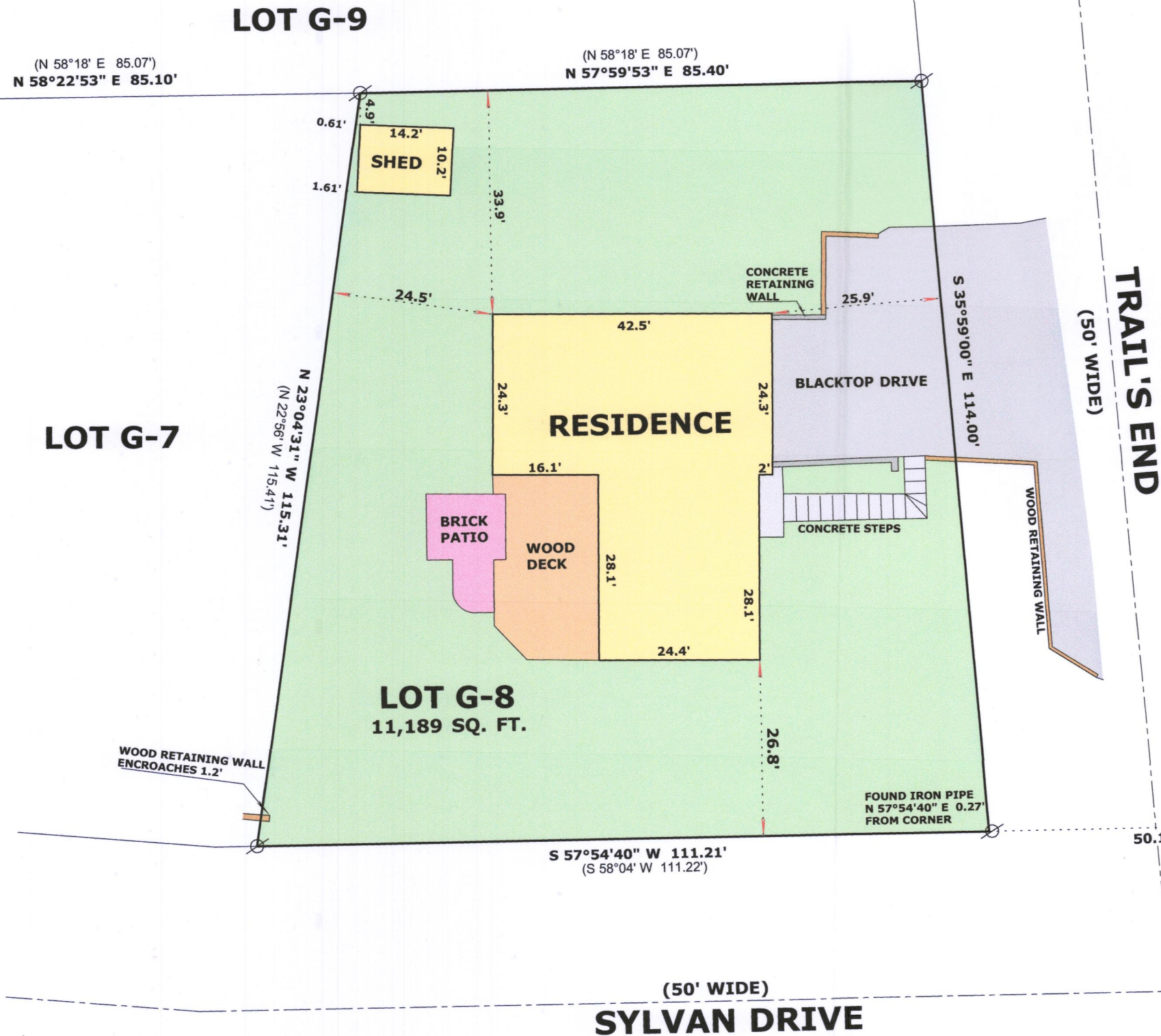

LEGEND

FOUND IRON PIPE

RECORDED AS DIMENSION

SCALE: 1 INCH = 20 FEET

"I hereby certify that the above described property has been surveyed by me or under my direction and that the above map is a true representation thereof and shows the size and location of the property, its exterior boundaries, the location of all visible structures and dimensions of all principal buildings thereon, boundary fences, apparent easements, roadways and visible encroachments, if any."

"This survey is made for the use of the present owners of the property, and also those who purchase, mortgage, or guarantee the title thereto within one year from date hereof."

Mark L. Miritz
MARK L. MIRITZ
WISCONSIN PROFESSIONAL
LAND SURVEYOR S-2582

DATE: MARCH 20, 2019 JOB NO. 19.302

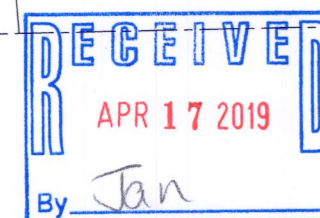

SCTG-8

005-3452